



COOLPIX 8700

D I G I T A L C A M E R A



the power of 8ography™



8.0

Effective Megapixels

8x

Optical Zoom-Nikkor Lens

Mg

Magnesium Alloy Body

12

Scene Modes



COOLPIX 8700

D I G I T A L C A M E R A

Key Features and Benefits

- **8.0 Effective Megapixels** for 23MB files that produce stunning 20" x 30" prints
- **8x Optical Zoom-Nikkor ED Lens** for focal length range of 35-280mm. Includes ED glass for incredible color, contrast and sharpness
- **Electronic Viewfinder** and Vari-Angle LCD provide for enhanced frame coverage and bright viewing
- **12 Scene Modes** automatically adjust settings for great pictures instantly
- **TV-quality Movies** up to 35 seconds at 30 fps with audio
- **Time-lapse Movie Mode** creates QuickTime movies from images taken using the time-lapse feature
- **RAW Image Data Recording Mode** for maximum image control
- **AF Assist** helps to ensure accurate focus when shooting in dark lighting situations
- **PictBridge Compatible** print directly to any PictBridge or USB direct enabled printer
- **Superior Exposure, Image and Metering Controls** to maximize the possibilities and make the most of every photo opportunity

Here's what's included:

- Lens Cap
- Camera Strap
- AV Cable
- UC-E1 USB Cable
- EN-EL1 Rechargeable Li-ion Battery
- MH-53 Battery Charger
- Nikon Browsing Software (Coolpix) CD-ROM



Auto Built-in Pop-up Flash
minimize red-eye with Built-in Pop-up Flash



Rugged Magnesium AlloyBody

ED glass Lens
(Extra-low Dispersion)
minimizes chromatic aberrations for crisp, clear shots

Quick Review
1.8" LCD Monitor with Quick Review lets you instantly confirm a shot you just took or review any of the other images stored on the CompactFlash™ Card.



5-Area Multi Autofocus

Vari-Angle LCD monitor
lets you shoot at any angle

NEW! Time Lapse feature in Movie Mode

Camera takes a series of still images at specified intervals (30 seconds to 60 minutes) and joins these frames together to create a Quicktime™ movie with a frame rate of 30 frames per second.



Super Telephoto Macro

Increase your Macro working distance or get as close as 1.2"



Hot Shoe
attach additional speedlights

Enhanced electronic through-the-lens viewfinder
235,000-dot TFT Color LCD viewfinder with diopter adjustment

AF-assist illuminator
to ensure sharp focusing in difficult compositions and low light

Compatible with CF Cards
including 2GB and larger, as well as Microdrive™



Show photos on your TV

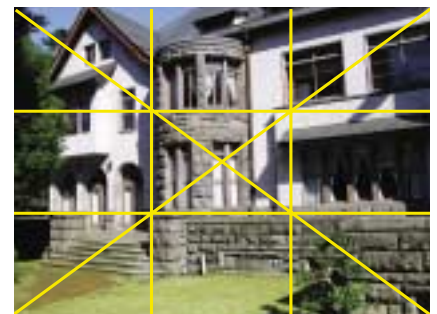

Framing Guides

display framing guides on the LCD monitor in order to achieve an ideal composition

Optional Accessories:

					
FC-E9** Fisheye Lens	WC-E80* Wide Angle Converter Lens	TC-E15ED* Telephoto Converter Lens	UR-E12 Step Down Ring Lens Adapter	UR-E8 Step Down Ring Lens Adapter	HN-CP11 Lens Hood
					
MB-E5700 Battery Pack	EH-53 AC Adapter	MH-53C Car Battery Charger	MC-EU1 Remote Cord	Leather Carrying Case	

* requires UR-E8 ** requires UR-E12

Accessible through the Shooting Menu

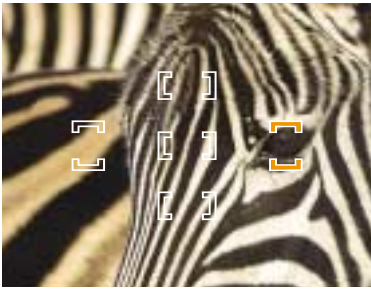

Five Area AF Multi-Selector/Menu Control



Saturation Mode
Control color saturation



Noise Reduction Mode
Minimize digital artifacts in long exposures



White Balance Bracketing
Ensure proper color balance



Continuous shooting at 2.5fps

Now you can take up to five full-size, 8-megapixel (3,264 x 2,448) images at 2.5 frames per second.

NikonView Software



TRANSFER



BROWSE



VIEW



EDIT

NikonView software comes with every Nikon Coolpix Digital Camera. This powerful application provides all the functionality you need to send, share, save and edit your pictures.

NIKONVIEW FEATURES INCLUDE:

- Edit & Enhance Shots
- Make Web Pages
- Print
- Upload to the Web
- Send E-mail
- Rename Files
- Create Slide Shows
- Burn CDs



One-Touch Red-Eye Fix™

automatically removes most typical occurrences of red-eye with the click of a mouse

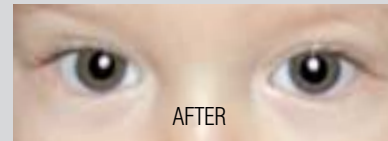
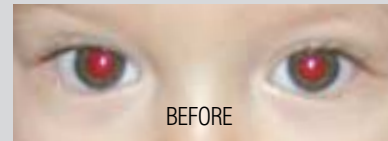

Versatile 12 Scene Modes

Twelve programmed Scene Modes make it easy to capture optimal results in the most diverse shooting situations. With the COOLPIX 8700, anyone, even a novice photographer, can take great images simply by choosing the appropriate mode for the next picture.



Portrait



Party/Indoor



Night Portrait



Beach/Snow

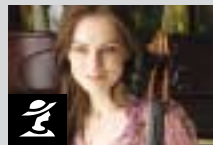

Portrait

Emphasizes a subject with natural skin tones against a soft, pleasing background.

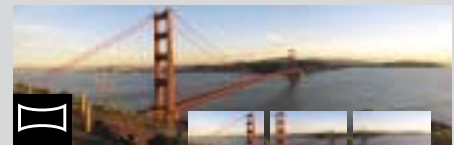

Panorama Assist

Allows you to take several side-by-side images, all at the same exposure and white balance setting, then combine them later using the "Panorama Maker"™ photo editing software (supplied) to create spectacular wide-vista photos.



Sunset



Night Landscape



Landscape



Close Up



Close Up

With precise manual focus area selection and appropriate coloration, this mode makes detailed subjects stand out from the background.



Landscape

Emphasizing depth-of-field, this mode captures distant scenes sharply and clearly, for postcard-like landscape pictures.



Copy



Fireworks Show



Back Light



Panorama Assist

the power of 8ography™

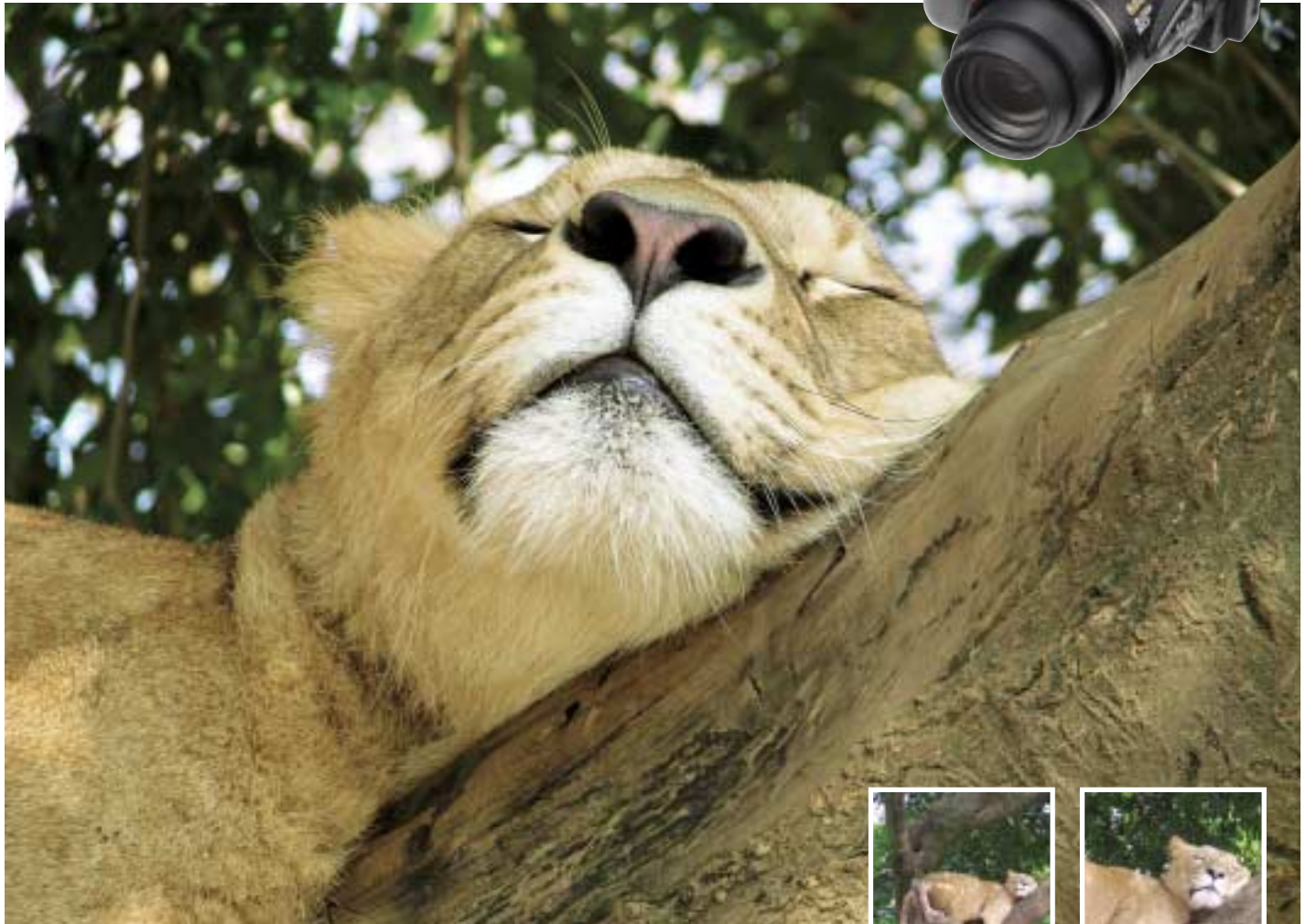

35mm equiv.

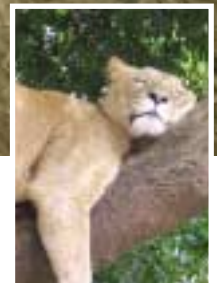

280mm equiv.

8-megapixel resolution

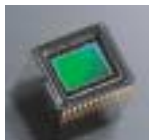

The COOLPIX 8700 and its newly developed CCD offer **8.0 effective megapixels** for an astounding high resolution of 3,264 x 2,448 pixels. Quality like this makes images of exceptionally high definition possible — even when cropped.

8x Zoom-Nikkor lens



The 8x zoom gives you the power of a **35-280mm** (35mm [135] equiv.) lens, while Macro capability lets you get as close as 1.2 in. (3cm). This combination is supported by Nikon's world-renowned optical technology, with two **ED glass** elements delivering crisp, clear images while minimizing chromatic aberration — all of which helps realize the full potential of 8.0 effective megapixels

Lifelike image reproduction

The COOLPIX 8700's exclusive image processing technology takes true-to-life images a step closer to reality. A **256-segment Matrix Metering** system enables optimal exposures in even the most challenging lighting environments, while **Matrix Auto White Balance** neutralizes color deviations created by ambient light sources. Both advanced features allow the COOLPIX 8700 to preserve a faithful reproduction of color, detail and gradation.

Nikon Coolpix® 8700

Digital Camera Specifications

Type of camera	Digital camera E8700																																																						
Effective pixels	8.0 million																																																						
CCD	2/3-inch-type CCD (total pixels: 8.31 million)																																																						
Image size (pixels)	8M (3,264 x 2,448), 5M (2,592 x 1,944), 3M (2,048 x 1,536), 2M (1,600 x 1,200), 1M (1,280 x 960), PC (1,024 x 768), TV (640 x 480), 3:2 (3,264 x 2,176) selectable																																																						
Lens	8x Zoom-Nikkor; 8.9 - 71.2mm [35mm (135) format equivalent to 35 - 280mm] f/2.8 - 4.2 with macro; 14 elements in 10 groups; all elements are made of environmentally friendly glass; Nikon Super Integrated Coating (SIC) applied; two glass molded ED lens elements included																																																						
Digital zoom	Up to 4x																																																						
Autofocus	Contrast-detect TTL AF with AF-assist illuminator; 5-area Multi AF or Spot AF selectable																																																						
Focus modes	1) Continuous AF, 2) Single AF, 3) Manual Focus (from 1.2 in. [3cm] to infinity (∞) with focus confirmation indication)																																																						
Focus range	19.7 in. (50cm) to infinity (∞); 1.2 in. (3cm) to infinity (∞) in Macro mode (middle zoom position)																																																						
Viewfinder	0.44-inch type, 235,000-dot, polysilicon TFT color LCD viewfinder; Diopter adjustment: -4 to +1m ¹																																																						
LCD monitor	1.8-inch type, 134,000-dot High Transmissive Advanced TFT LCD monitor with brightness and hue adjustment; frame coverage: approx. 97% (Through, Freeze), 100% (Play)																																																						
Storage	System: Exif 2.2 file (uncompressed RAW [NEF] and TIFF-RGB or compressed JPEG) Design rule for Camera File system (DCF), Digital Print Order Format (DPOF), QuickTime Motion JPEG (Movie, Audio)Media: CF Card Type I/II, Microdrive™ Card Number of frames with optional 256MB CF Card (approx.)																																																						
	<table border="1"> <thead> <tr> <th>Image Size:</th> <th>8M</th> <th>5M</th> <th>3M</th> <th>2M</th> <th>1M</th> <th>PC</th> <th>TV</th> <th>3:2</th> </tr> </thead> <tbody> <tr> <td>HI</td> <td>20</td> <td>—</td> <td>—</td> <td>—</td> <td>—</td> <td>—</td> <td>—</td> <td>—</td> </tr> <tr> <td>RAW</td> <td>10</td> <td>—</td> <td>—</td> <td>—</td> <td>—</td> <td>—</td> <td>—</td> <td>11</td> </tr> <tr> <td>FINE</td> <td>64</td> <td>100</td> <td>159</td> <td>252</td> <td>391</td> <td>602</td> <td>1306</td> <td>71</td> </tr> <tr> <td>NORMAL</td> <td>126</td> <td>195</td> <td>313</td> <td>489</td> <td>712</td> <td>979</td> <td>1959</td> <td>172</td> </tr> <tr> <td>BASIC</td> <td>244</td> <td>373</td> <td>602</td> <td>870</td> <td>1306</td> <td>1567</td> <td>2612</td> <td>279</td> </tr> </tbody> </table>	Image Size:	8M	5M	3M	2M	1M	PC	TV	3:2	HI	20	—	—	—	—	—	—	—	RAW	10	—	—	—	—	—	—	11	FINE	64	100	159	252	391	602	1306	71	NORMAL	126	195	313	489	712	979	1959	172	BASIC	244	373	602	870	1306	1567	2612	279
Image Size:	8M	5M	3M	2M	1M	PC	TV	3:2																																															
HI	20	—	—	—	—	—	—	—																																															
RAW	10	—	—	—	—	—	—	11																																															
FINE	64	100	159	252	391	602	1306	71																																															
NORMAL	126	195	313	489	712	979	1959	172																																															
BASIC	244	373	602	870	1306	1567	2612	279																																															
Shooting modes	AUTO, SCENE, Custom 1, Custom 2																																																						
Scene modes	Portrait, Party/Indoor, Night portrait, Beach/Snow, Landscape, Sunset, Night landscape, Fireworks show, Close up, Copy, Close up, Copy, Back light, and Panorama assist																																																						
User setting	1) Single, 2) Continuous H (2.5 fps; up to 5 frames), 3) Continuous L (1.2 fps; up to 12 frames), 4) Multi-shot 16 (consecutive 16 frames at 1.5 fps), 5) Ultra HS (high-speed) (640 x 480 pixels; 30 fps, up to 100 frames), 6) 5 shot buffer (1 fps), 7) Interval Timer Shooting, 8) Movie: TV movie (640 x 480 pixels) with audio at 30 fps; up to 35 seconds, or Small movie (320 x 240 pixels) with audio at 15 fps; up to 180 seconds, Time-lapse movie (640 x 480 pixels) at 30 fps; up to 35 seconds, or Sepia movie (320 x 240 pixels) with audio at 5 fps; up to 180 seconds are selectable																																																						
Exposure metering	4-mode TTL metering: 1) 256-segment Matrix, 2) Center-Weighted, 3) Spot, 4) Spot AF area																																																						
Exposure control	1) Programmed Auto with Flexible Program [P], 2) Shutter-Priority Auto [S], 3) Aperture-Priority Auto [A], 4) Manual [M]; Exposure Compensation (±2 EV in 1/3 EV steps); Auto Exposure Bracketing (3 or 5 frames within ±2 EV); AE-BSS (three modes: Highlight, Shadow, Histogram)																																																						
Exposure range	EV -1.0 to +19.0 (W), EV +0.5 to +19.0 (T)																																																						
Shutter	Mechanical and charge-coupled electronic shutter; 1/4,000 (with minimum aperture) to 2 s in AUTO [] mode and Programmed Auto [P]; 1/4,000 to 8 s in Shutter-Priority Auto [S] and Aperture-Priority Auto [A], 1/4,000 to 8 s and Bulb/Time (up to 10 minutes) in Manual [M], 1/8,000 to 1/30 s in Ultra HS (high-speed) mode. At some apertures, maximum shutter speed is 1/2,000 s.																																																						
Aperture	7-blade iris diaphragm; 10 steps in 1/3 EV increments (to minimum of f/8)																																																						
Sensitivity	Approximately equivalent to ISO 50, 100, 200, 400, and Auto (auto gain to ISO 200 equivalent)																																																						
White balance	1) Auto White Balance with TTL control, 2) 6-mode Manual with fine tuning (Daylight/Incandescent/Fluorescent/Cloudy/Speedlight/Shade), 3) Preset, 4) White Balance Bracketing																																																						
Self-timer	10 or 3-second duration																																																						

Built-in Speedlight	Shooting range: approx. 1.6 - 13.5 ft. (0.5 - 4.1m) (W), approx. 1.6 - 8.9 ft. (0.5 - 2.7m) (T) Flash modes: 1) Auto Flash, 2) Flash Cancel, 3) Red-Eye Reduction, 4) Anytime Flash, 5) Night Portrait (Slow Sync Flash)
Accessory shoe	Standard ISO hot-shoe contact with safety lock
External Speedlight	Hotshoe connects to external Nikon Speedlight SB-800/50DX/30/22s; built-in Speedlight can be canceled when using external Speedlight(s)
Playback menu options	1) Full-frame, 2) Thumbnail (4/9 segments), 3) Slide show, 4) Movie with audio, 5) Playback zoom (up to 6x); File information; Shooting information; Histogram indication and highlight point display; Hide and protect attributes can be set to each image; Focus confirmation indication; RAW image playback
Interface	USB
I/O terminal	DC in; Audio/Video (NTSC or PAL selectable) out; Digital I/O (USB/Remote cord)
Power requirements	One EN-EL1 Rechargeable Li-ion Battery (included), MB-E5700 Battery Pack (optional) with six 1.5V LR6 (AA-size alkaline) batteries*, one 2CR5 (DL245) lithium battery (optional), EH-53 AC Adapter (optional)
Battery life (approx.)	210 images (EN-EL1)/240 images (2CR5). Measured at 20°C [68°F] with fully-charged batteries under standard Nikon test conditions; monitor on, zoom adjusted with each shot, flash used about once every three shots, image quality set to Normal.
Dimensions (W x H x D)	4.4 x 4.1 x 3.1 in. (113 x 105 x 78mm)
Weight	Approx. 17 oz. (480g) (without battery and storage media)
Accessories included**	Lens Cap, Camera Strap, AV Cable, UC-E1 USB Cable, EN-EL1 Rechargeable Li-ion Battery, MH-53 Battery Charger, NikonView CD-ROM
Optional accessories	FC-E9 Fisheye Converter, WC-E80 Wideangle Converter, TC-E15ED Telephoto Converter, UR-E8 Lens Adapter, UR-E12 Step-Down Ring Lens Adapter, HN-CP11 Lens Hood, EH-53 AC Adapter, MH-53C Car Battery Charger (12V DC in), MC-EU1 Remote Cord, Case, Various size CompactFlash™ cards
NikonView 6 System requirements for Macintosh	<i>OS:</i> Mac® OS 9.0 - 9.2 (only built-in USB ports supported), Mac® OS X (10.1.3 or later) <i>Models:</i> iMac®, iMac® DV, Power Macintosh® G3 (Blue & White), Power Mac® G4 or later; iBook®, PowerBook® G3 or later (only built-in USB ports supported) <i>RAM:</i> 64MB or more recommended <i>Hard disk:</i> 60MB required for installation, with additional amount equivalent to twice the capacity of the camera memory card plus 10MB required when NikonView 6 is running <i>Display:</i> 800 x 600 with 16-bit colors (full color recommended) <i>Others:</i> CD-ROM drive required for installation
NikonView 6 System requirements for PC	<i>OS:</i> Windows® 98SE, Windows® Me, Windows® 2000 Professional, Windows® XP Home Edition, Windows® XP Professional pre-installed model <i>Models:</i> Only models with built-in USB ports supported <i>CPU:</i> 300MMX® Pentium® or faster <i>RAM:</i> 64MB or more recommended <i>Hard disk:</i> 60MB required for installation, with additional amount equivalent to twice the capacity of the camera memory card plus 10MB required when NikonView 6 is running. <i>Display:</i> 800 x 600 with 16-bit colors (full color recommended) <i>Others:</i> CD-ROM drive required for installation
Product Number:	25515 UPC code 018208255153

Additional accessories can be found at www.nikoncoolpix.com on the Coolpix 8700 page



*1.5V FR Lithium, 1.2V NiMH, or 1.2V NiCd batteries can also be used.
**Standard accessories may differ by country or area.

All products indicated by trademark symbols are trademarked and/or registered by their respective companies. Specifications and equipment are subject to change without any notice or obligation on the part of the manufacturer. 1/04

©2004 NIKON INC.

Nikon Inc.,
1300 Walt Whitman Road, Melville, NY 11747
www.nikonusa.com / 1-800-Nikon-UX

CDP-8700-01

If the picture matters the camera matters™ **Nikon**
At the heart of the image™